

1

Insert your Gallbladder Long image with labeling in the box below.

Required Labeling:

Gallbladder Longitudinal

GB = Gallbladder

L = Liver

IVC = Inferior Vena Cava

PV = Portal Vein

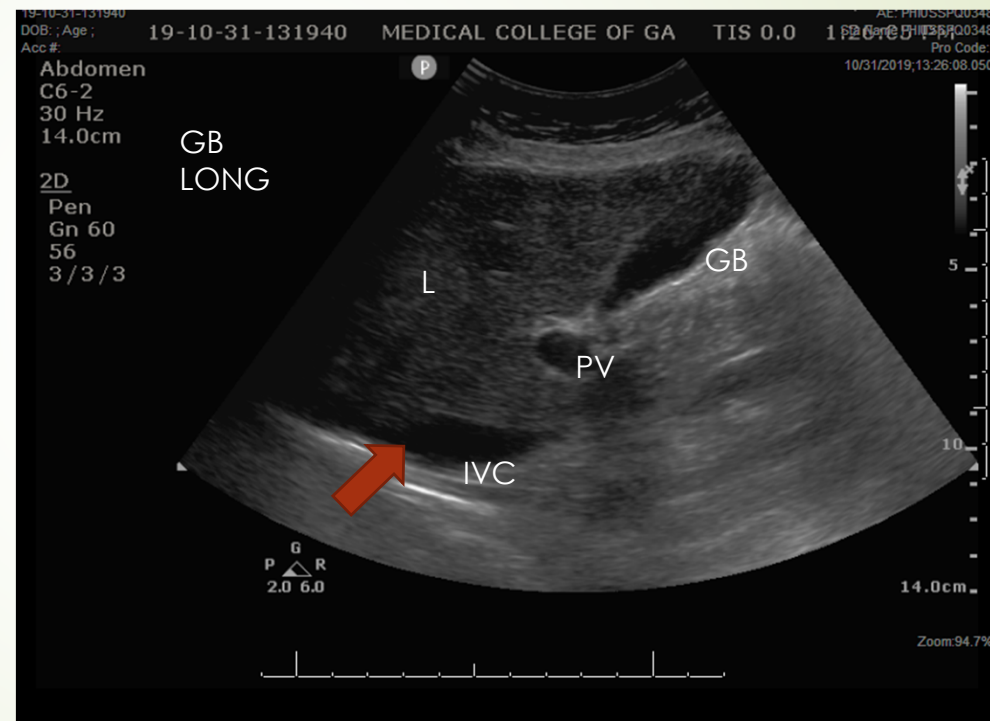

2

Insert your Gallbladder Transverse image with labeling and GB wall measurement in the box below.

Required Labeling:

Gallbladder Transverse

GB = Gallbladder

L = Liver

PV = Portal Vein

GB Wall = Measurement of anterior GB wall thickness

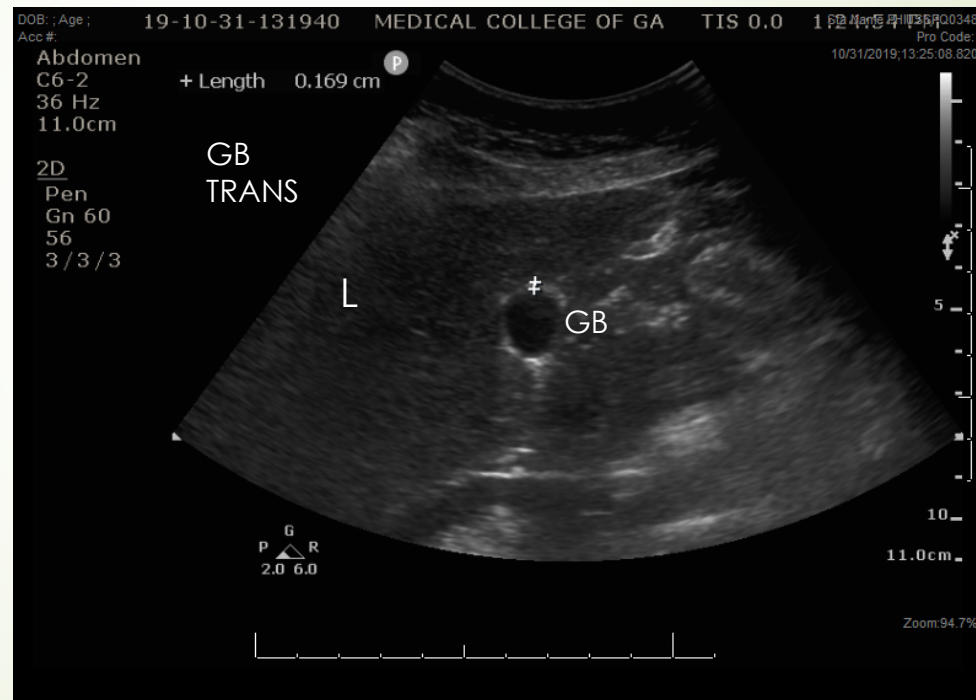

Insert your CBD Long image with labeling and measurement in the box below.

Required Labeling:

**Common Bile Duct
Longitudinal**

CBD = Common Bile Duct

IVC = Inferior Vena Cava

L = Liver

PV = Portal Vein

**CBD Lumen = CBD Lumen
Measurement**

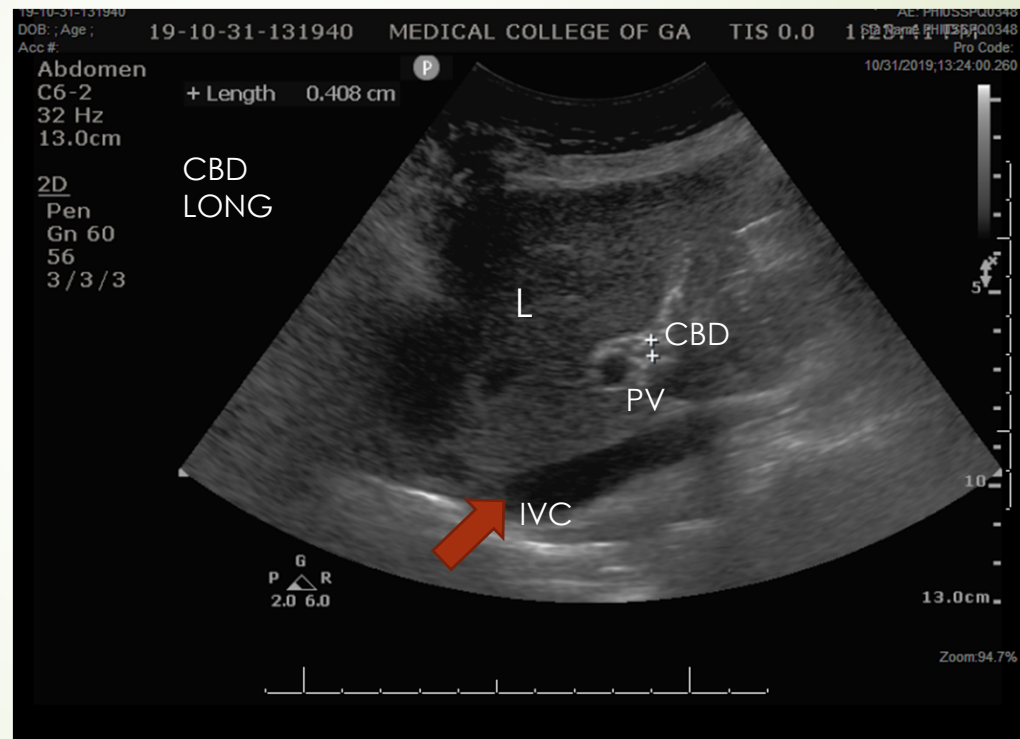

4

Insert your RUQ image with Right Kidney measurement and labeling in the box below.

Required Labeling:

RUQ Long

L = Liver

D = Diaphragm

RK = Right Kidney

MP = Morrison's Pouch

**RK Measurement =
Length Measurement of
Right Kidney**

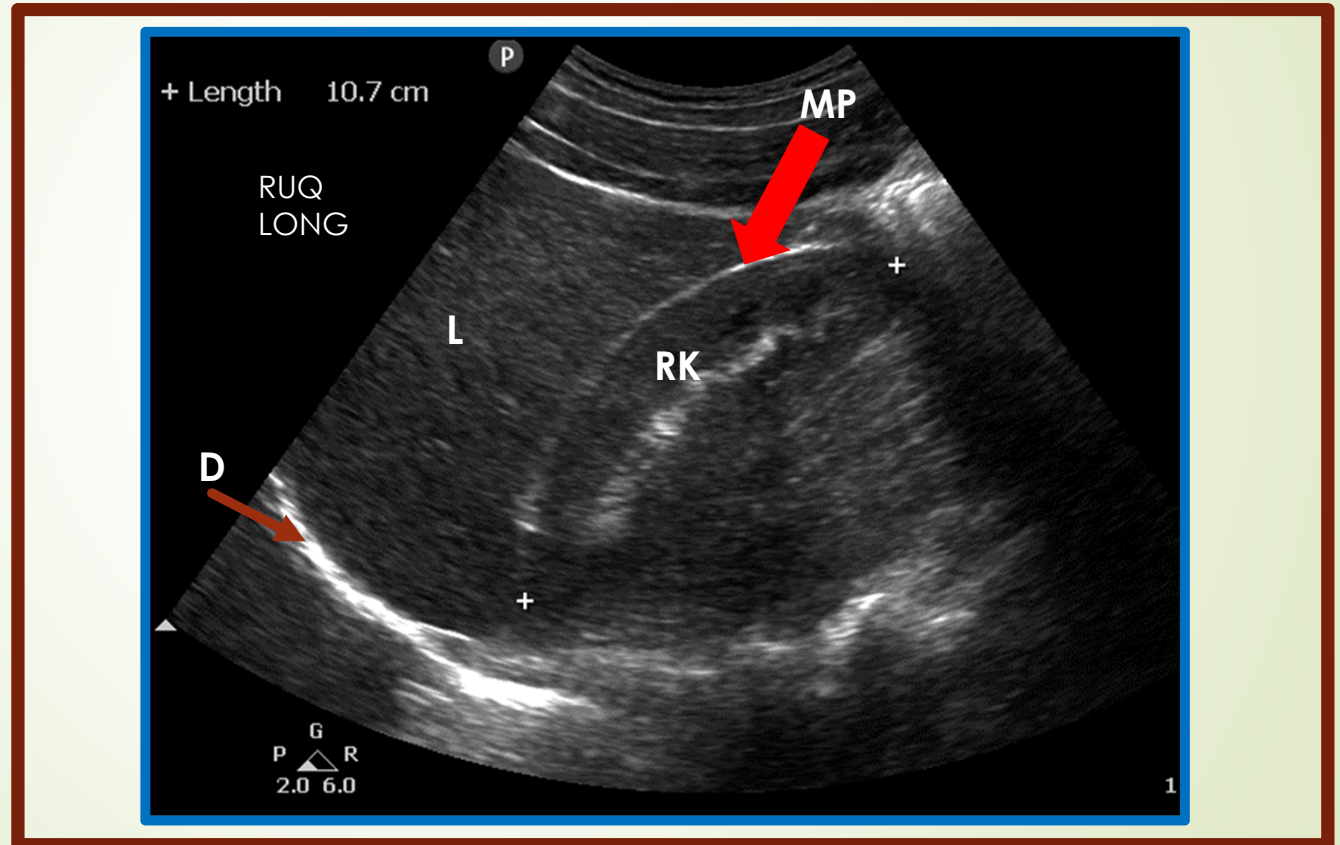

5

Insert your LUQ image with Left Kidney measurement and labeling in the box below.

Required Labeling:

LUQ Long

S = Spleen

D = Diaphragm

LK = Left Kidney

**LK Measurement =
Length Measurement of
Left Kidney**

