

# PeopleSoft V9.1



*Viewing Dependent/Beneficiary Information*

From the PAWS Employee Portal (<https://paws.augusta.edu>), select the SoftServ Icon from the Quick Access Bar.

I Would Like To:

I Would Like To Use:

People Finder 

# JAGWIRE

Your source for university and health system news and information. Bookmark it today on your computer and mobile devices.

#getwired [jagwire.augusta.edu](http://jagwire.augusta.edu)

### Upcoming Events

- Sep 12 Register for Junior Model U.N.
- Nov 30 Childbirth Education
- Dec 05 IRB Office - Compliance Lunch-n-Learn Series – Study Documentation Process
- Dec 07 Children's Play - "Christmas, the Measles, and Me"
- Dec 09 Exams- Session 1

### ! ITS Alerts

A1C is currently unavailable in the Core Lab due to an instrumentation problem. All specimens received for A1C analysis will be held in the Core Lab and analyzed as soon as new instrumentation is brought online. An alternate methodology is being implemented for this test. No additional lab tests are affected by this problem. The Clinical Pathology lab thanks you for your patience.

Dr. Gurmukh Singh  
Chief of Clinical Pathology

### What's New

Women's Health Magazine: 3 Women get real about gut struggles

Why learning by doing matters more, longer

Deck the halls with care and keep eyes on young children

Attention: Student Health Services closure (Dec. 15-30)

Scientists learn more about how motors maneuver our cells' roadways

Augusta University's accreditation reaffirmed

## Concierge Service

706-721-9522

## New Policies



Log in using your AU NetID and Password. This will be the same ID and Password that you use to log into Outlook.

**ORACLE®**  
**PEOPLESOFT ENTERPRISE**

<p>User ID: <input type="text"/></p> <p>Password: <input type="password"/></p> <p><b>Sign In</b></p>	<p><b>Select a Language:</b></p> <table><tr><td><a href="#">English</a></td><td><a href="#">Español</a></td></tr><tr><td><a href="#">Dansk</a></td><td><a href="#">Deutsch</a></td></tr><tr><td><a href="#">Français</a></td><td><a href="#">Français du Canada</a></td></tr><tr><td><a href="#">Italiano</a></td><td><a href="#">Magyar</a></td></tr><tr><td><a href="#">Nederlands</a></td><td><a href="#">Norsk</a></td></tr><tr><td><a href="#">Polski</a></td><td><a href="#">Português</a></td></tr><tr><td><a href="#">Suomi</a></td><td><a href="#">Svenska</a></td></tr><tr><td><a href="#">Čeština</a></td><td><a href="#">日本語</a></td></tr><tr><td><a href="#">한국어</a></td><td><a href="#">Русский</a></td></tr><tr><td><a href="#">ไทย</a></td><td><a href="#">简体中文</a></td></tr><tr><td><a href="#">繁體中文</a></td><td><a href="#">العربية</a></td></tr><tr><td><a href="#">UK English</a></td><td></td></tr></table>	<a href="#">English</a>	<a href="#">Español</a>	<a href="#">Dansk</a>	<a href="#">Deutsch</a>	<a href="#">Français</a>	<a href="#">Français du Canada</a>	<a href="#">Italiano</a>	<a href="#">Magyar</a>	<a href="#">Nederlands</a>	<a href="#">Norsk</a>	<a href="#">Polski</a>	<a href="#">Português</a>	<a href="#">Suomi</a>	<a href="#">Svenska</a>	<a href="#">Čeština</a>	<a href="#">日本語</a>	<a href="#">한국어</a>	<a href="#">Русский</a>	<a href="#">ไทย</a>	<a href="#">简体中文</a>	<a href="#">繁體中文</a>	<a href="#">العربية</a>	<a href="#">UK English</a>	
<a href="#">English</a>	<a href="#">Español</a>																								
<a href="#">Dansk</a>	<a href="#">Deutsch</a>																								
<a href="#">Français</a>	<a href="#">Français du Canada</a>																								
<a href="#">Italiano</a>	<a href="#">Magyar</a>																								
<a href="#">Nederlands</a>	<a href="#">Norsk</a>																								
<a href="#">Polski</a>	<a href="#">Português</a>																								
<a href="#">Suomi</a>	<a href="#">Svenska</a>																								
<a href="#">Čeština</a>	<a href="#">日本語</a>																								
<a href="#">한국어</a>	<a href="#">Русский</a>																								
<a href="#">ไทย</a>	<a href="#">简体中文</a>																								
<a href="#">繁體中文</a>	<a href="#">العربية</a>																								
<a href="#">UK English</a>																									

You have successfully accessed SoftServ. Navigate to Benefits so that you may view your dependent/beneficiary information.

Main Menu > Self Service > Benefits > Dependent/Beneficiary Info

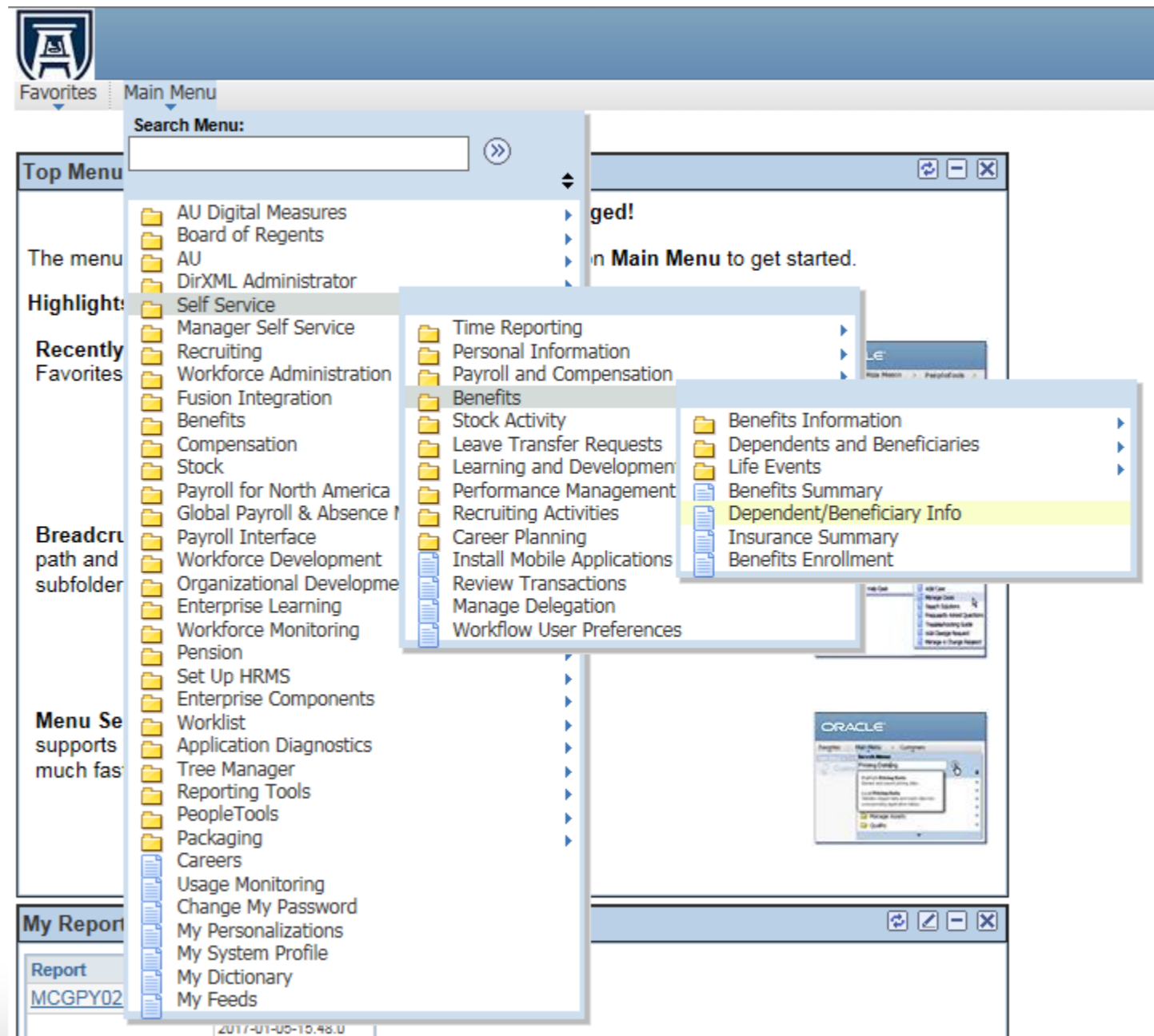

You have successfully retrieved your dependent and beneficiary information to view.



[Favorites](#) [Main Menu](#) > [Self Service](#) > [Benefits](#) > [Dependent/Beneficiary Info](#)

### Dependent and Beneficiary Information

Cathy Carver-Parker

The people listed below may be eligible for Benefit Coverage. Select a name to view or modify their personal information.

Dependent Information						
Name	Relationship to Employee	Date of Birth	Marital Status	Marital Status Date	Student	Disabled
<a href="#">Kaitlyn</a>	[REDACTED]	[REDACTED]	[REDACTED]	[REDACTED]	No	<input type="checkbox"/>
<a href="#">James</a>	[REDACTED]	[REDACTED]	[REDACTED]	[REDACTED]	No	<input type="checkbox"/>
<a href="#">Ryan</a>	[REDACTED]	[REDACTED]	[REDACTED]	[REDACTED]	No	<input type="checkbox"/>
<a href="#">Kennedy</a>	[REDACTED]	[REDACTED]	[REDACTED]	[REDACTED]	No	<input type="checkbox"/>
<a href="#">James</a>	[REDACTED]	[REDACTED]	[REDACTED]	[REDACTED]	No	<input type="checkbox"/>

In addition to the persons listed above, the following can also be allocated to as beneficiaries.

Beneficiary Information		
Name	Relationship to Employee	Date of Birth
<a href="#">Stefanie</a>	[REDACTED]	[REDACTED]

[Dependent/Beneficiary Coverage Summary](#)